

© Crown copyright and database rights 2017 Ordnance Survey 100018668



South and Vale GIS
Printed on 10 November 2017
at a scale of 1:1,003



South Oxfordshire District Council is licensed to use Ordnance Survey mapping for its own business use as a member of the Public Sector Mapping Agreement.

Persons viewing this mapping should contact Ordnance Survey copyright for advice where they wish to use Ordnance Survey mapping for their own use.

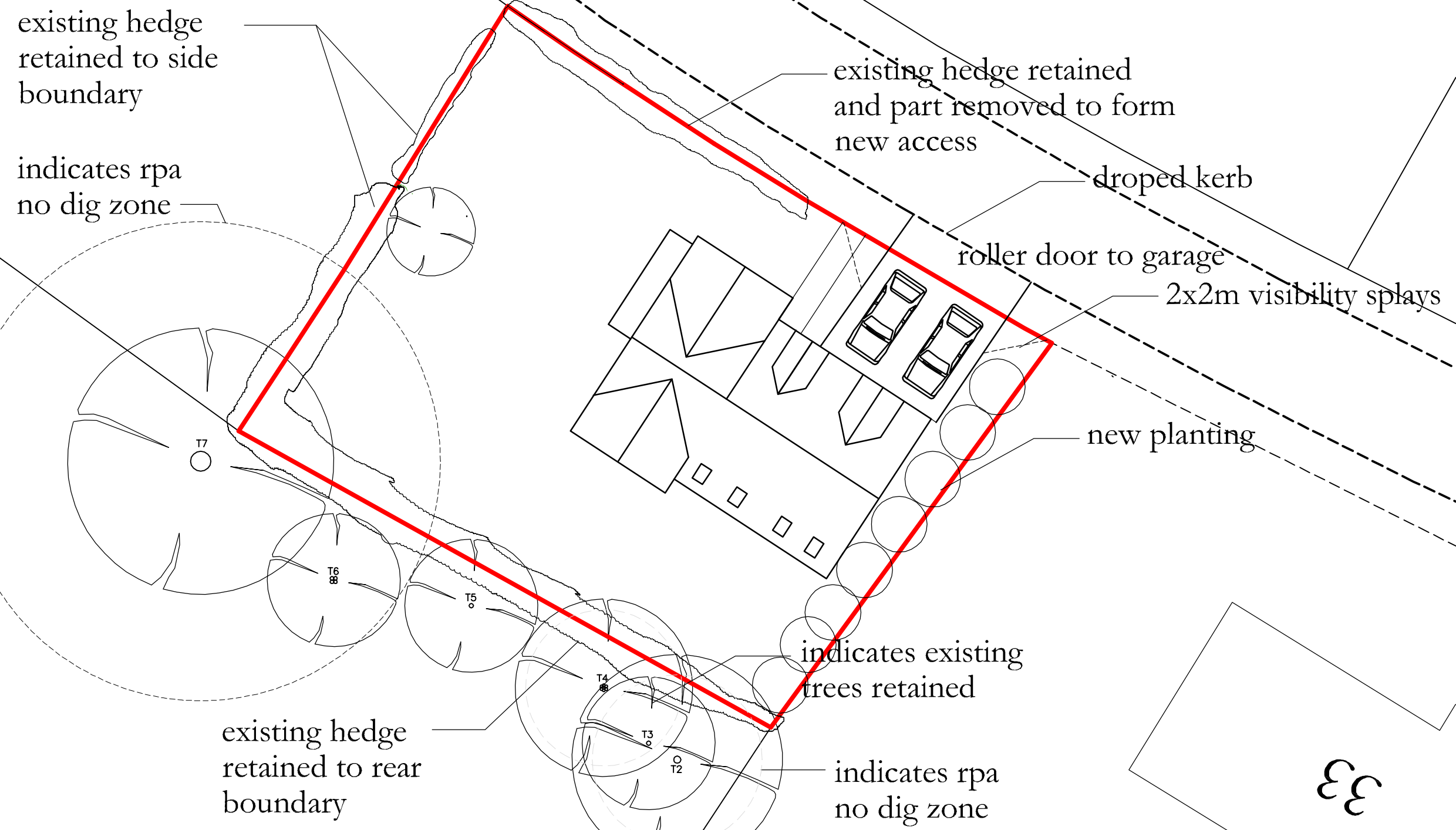
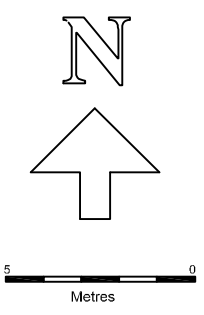

PROPOSED SITE PLAN 1-200

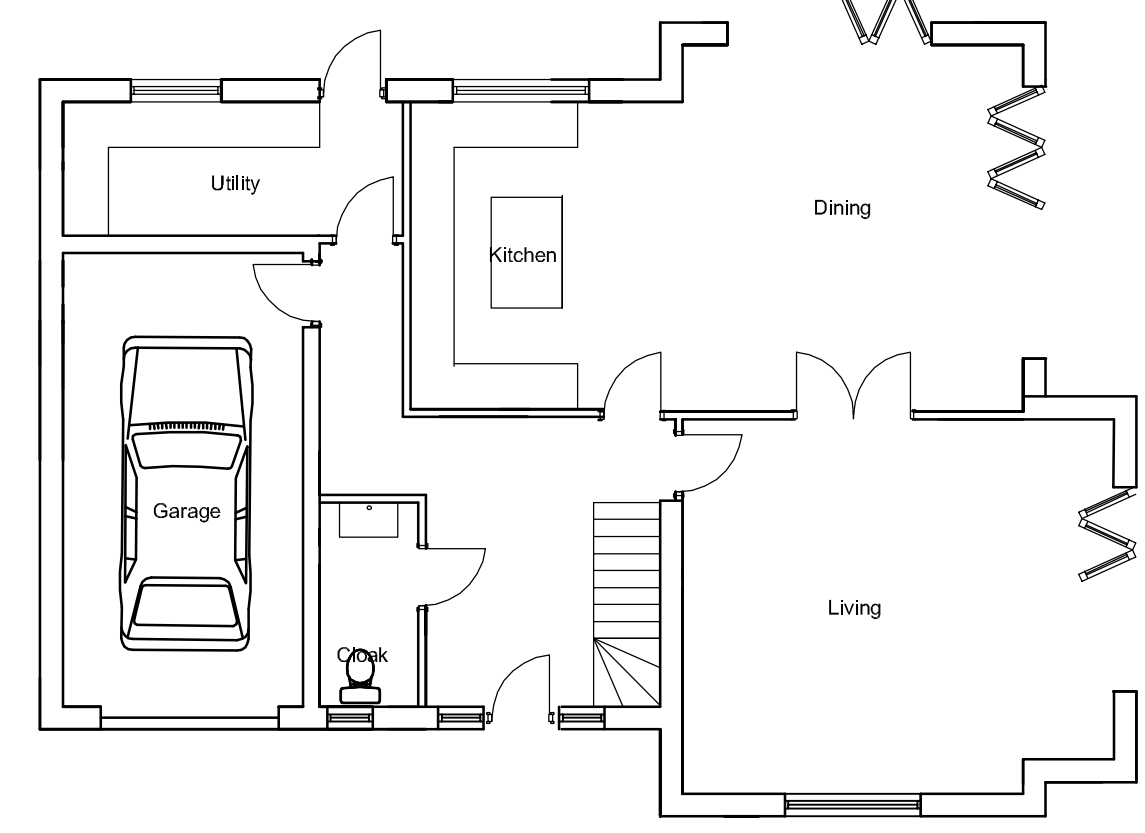
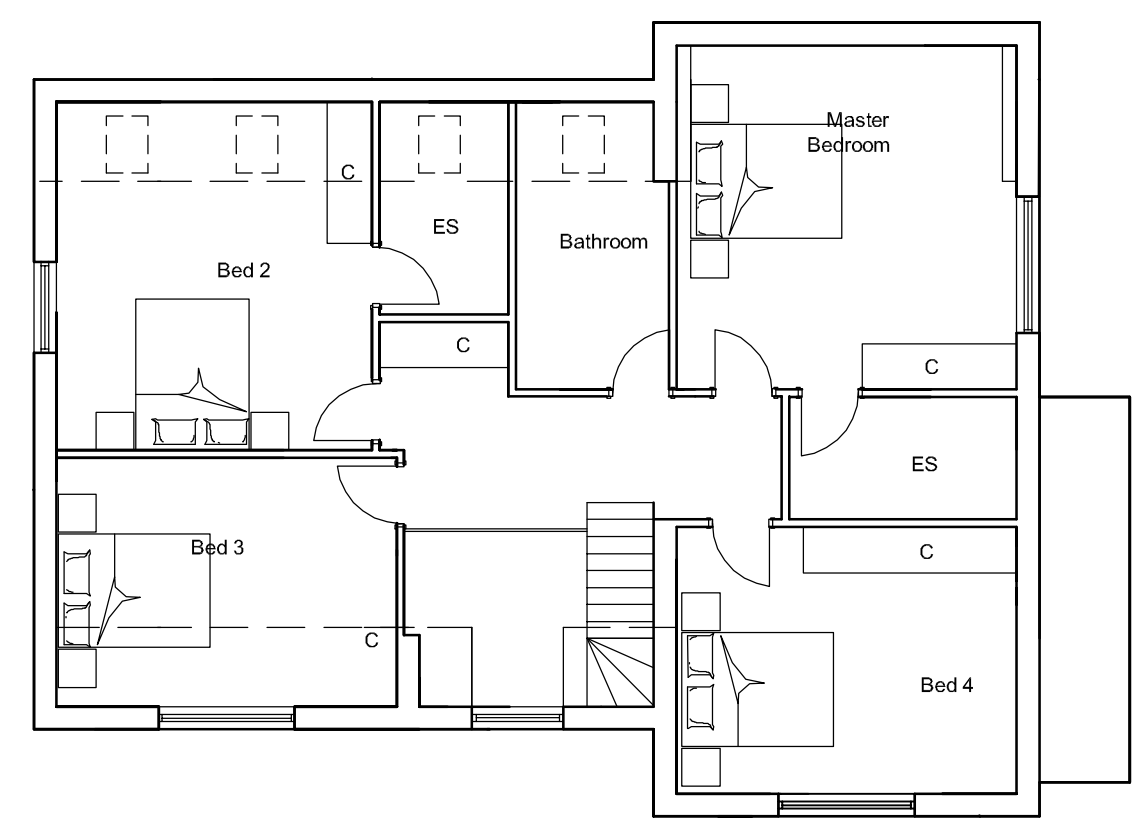

Appendix B



PROPOSED FRONT ELEVATION 1-100 PROPOSED SIDE ELEVATION 1-100

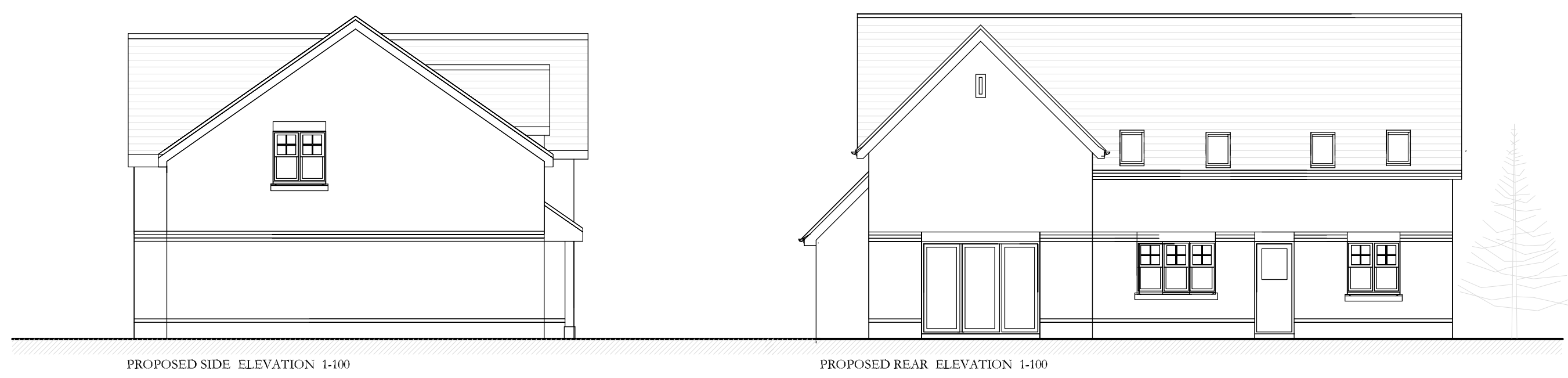

PROPOSED SIDE ELEVATION 1-100 PROPOSED REAR ELEVATION 1-100

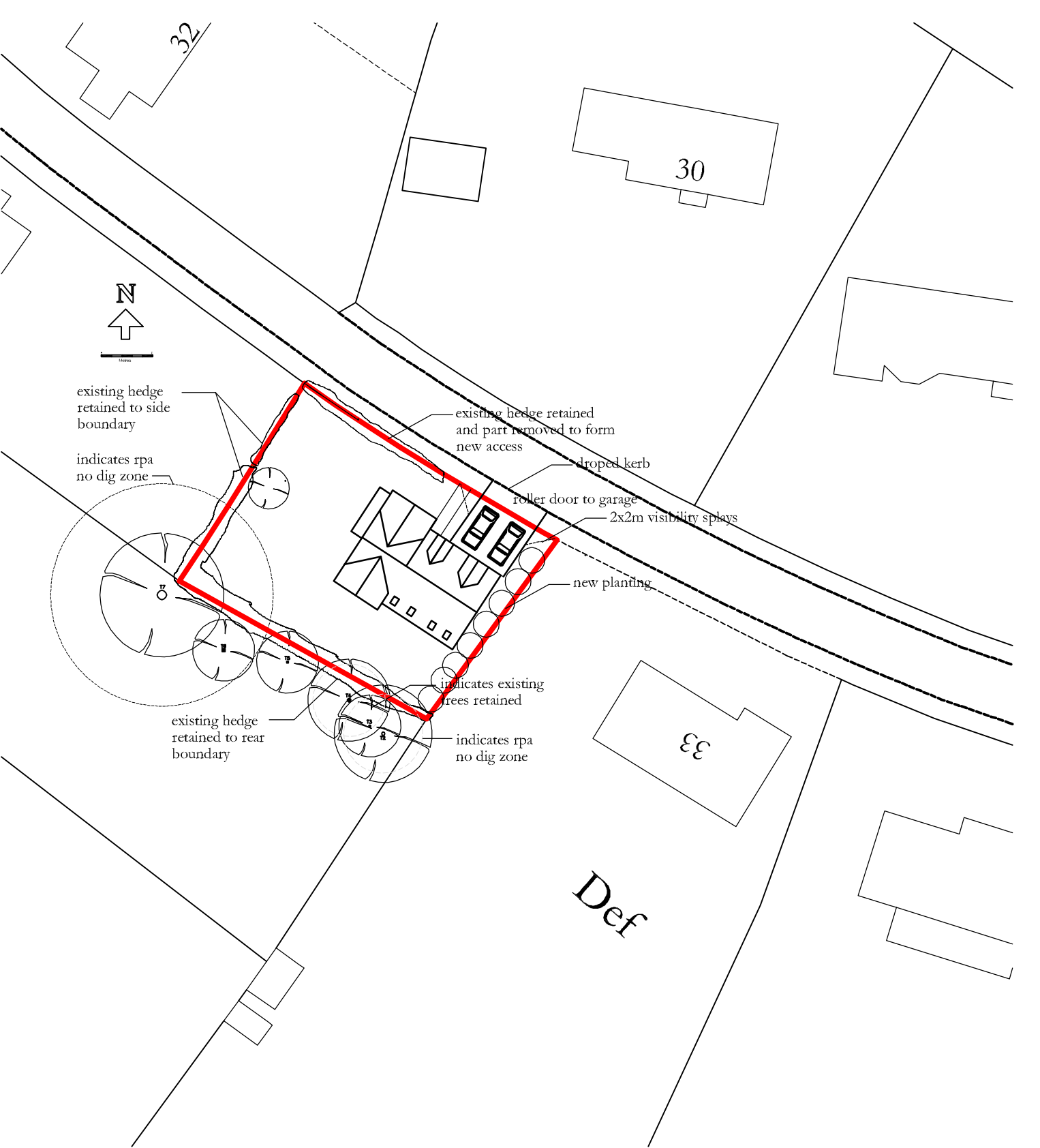

PROPOSED SITE PLAN 1-500



PROPOSED STREET SCENE 1-200

© This drawing remains the property of Groom Design Ltd and shall not be copied without prior written consent.
All dimensions to be checked on site and any discrepancies to be reported before work commences.

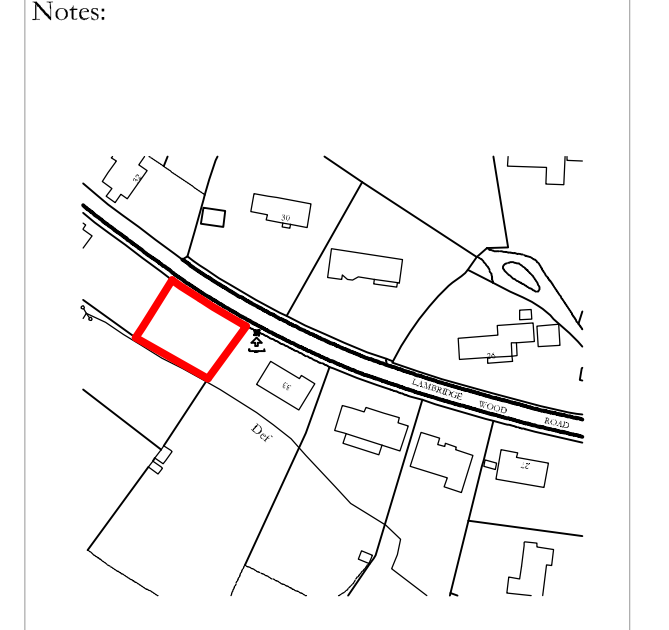

LOCATION PLAN 1-2500

Rev	Comment	By	Date



GROOM DESIGN LTD
5 Autumn Close
Emmer Green, Reading
RG4 8UL
Tel: 0118 946 3445
Fax: 0118 946 3445
Email: mhg@groomdesign.co.uk

Client:
Ms K Ferebee

Job Title:
Land adjacent 33
Lambridge Wood Road
Henley on Thames

Drawing Title:
New Dwelling

Status:

Date Drawn: July 2017	Drawn By: MG	Scale: varies
Job No: 5069	Drg No: 1	Rev: D

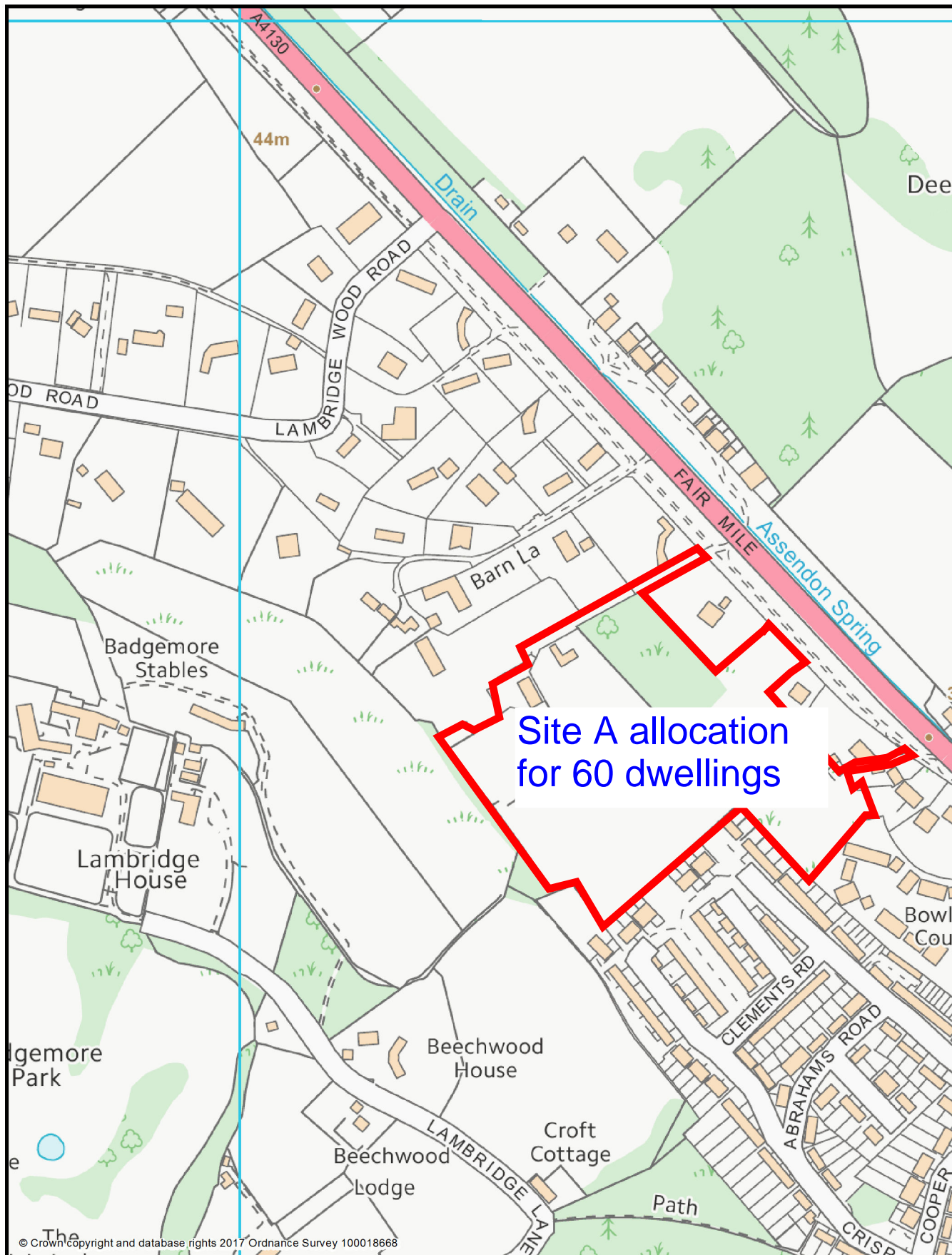

This page is intentionally left blank